



2018-2019 ANNUAL REPORT

HONORING OUR NEIGHBORS THROUGH
INTENTIONAL SERVICE

WWW.GOODSAMTX.ORG

TABLE OF CONTENTS

- 4 A MESSAGE FROM THE CHAIRMAN & CEO**
- 5 HISTORY OF GOOD SAM AND OVERVIEW OF SERVICES**
- 6 INCOME EQUALITY STATISTICS**
- 7 WHERE WE SERVE**
- 8 FINANCIAL SUPPORT**
- 9 CHILD DEVELOPMENT SERVICES OUTCOMES**
- 12 YOUTH DEVELOPMENT SERVICES OUTCOMES**
- 15 SENIOR CENTER OUTCOMES**
- 17 FIELD EDUCATION SERVICES**
- 17 VOLUNTEER SERVICES**
- 18 GOOD SAMARITAN SOCIETY**
- 19 ANNUAL GIVING CIRCLES**
- 25 EMPLOYEE GIVING SOCIETY**
- 25 TRIBUTES**
- 26 IN-KIND SUPPORTERS**





**A NEW VISION
FOR THE FUTURE**

**EMPOWERING
COMMUNITIES
TO THRIVE**

A MESSAGE FROM THE CHAIRMAN & CEO

Dear Friends,

Since our founding in 1951, Good Samaritan Community Services (Good Sam) has honored the neighbors we serve in communities throughout South and Central Texas by providing services and programs for children, youth and seniors. We continue to work with our neighbors to meet life's challenges by providing access to opportunities that enhance their education and employment opportunities, services that allow them to become more economically self-sufficient and healthier, and other resources that allow them to achieve their dreams.

To be effective, our programs must foster resiliency and meaningful relationships between the members of our community and their families. Your generosity *empowers our communities to thrive*. The success of your support is demonstrated daily in the stories that our neighbors share of their achievements, some of which follow. It is because of "good samaritans" like you that their success and well-being is possible. Thank you for allowing us to bestow these daily blessings on your behalf to help our neighbors succeed in Brownsville, the Rio Grande Valley, San Antonio, Sonora, and Wimberley.

We are pleased to share with you our 2018 - 2019 Annual Report, highlighting the impact of your support as we empower our neighbors to access opportunities that transform their lives.

With gratitude,



The Rev. Mike Chalk
2018 - 2019 Chairman of
the Board



Simon G. Salas
Chief Executive Officer



HISTORY OF GOOD SAM AND OVERVIEW OF SERVICES

Established in 1951 by the Episcopal Diocese of West Texas, Good Samaritan Community Services (Good Sam) began as a downtown mission of St. Mark's Episcopal Church under the leadership of Bishop Everett Jones. At the time, the West Side area of San Antonio - where Good Sam's Community Center is located - had the highest incidences of infant death from diarrhea and poor sanitation. In response, Good Sam started building programs to address health and educational disparities in the community. Good Sam has since grown to become a private, nonprofit 501(c)(3) organization and United Way agency that provides comprehensive services to overcome the challenges of poverty to more than 4,700 individuals and 1,800 families in 6 locations around South Texas in FY 2019.

OUR INFLUENCE



We foster relationships that empower individuals through the delivery of high quality Child, Youth and Family Development Services.



INCREASES

stability and strengthens families, provides skills and supports necessary for personal success and enhances quality of life.



HELPS FAMILIES

overcome economic poverty and break the cycle of generational poverty.



INCOME EQUALITY STATISTICS

Empowering Our Neighbors

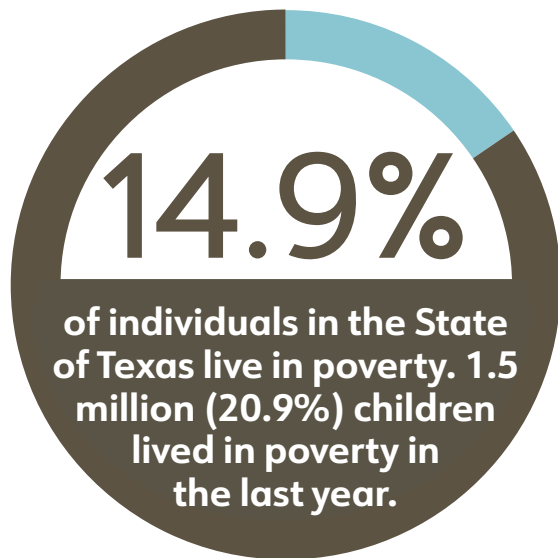

The zip code of your birth is the most important predictor of overall lifetime wealth. San Antonio leads the nation in spatial income inequality between the 78207 and 78258 zip codes.



A person born in a more affluent area of San Antonio will outlive those born on the West Side by 20 years.



Texas ranks 42nd in per-student public education funding.



Without action, and when opportunity is taken out of the equation, the cycle of generational poverty continues.

GOOD SAM STATS:

- **73%** of program participants had satisfactory attendance in the 17-18 school year, as compared to 65% of their peers.
- Students participating in afterschool and summer enrichment programming at Good Sam were also more likely to stay in school; while **23%** of their peers were considered to be at risk of dropping out, only **17%** of program participants were at risk. In addition, fewer program participants were chronically absent from school, **9%** as opposed to **13%**.

78207 STATS:

- **93%** of 78207 residents are Hispanic or Latinx.
- Over **50%** of children and youth under the age of 18 live in homes where the head of household is a single mom.
- **40%** of residents live in poverty; **57%** of children residing in the 78207 zip code live in poverty.
- **92%** of students residing in 78207 qualify for free or reduced-price school lunches.
- **46%** of adults over the age of **25** residing in 78207 do not have a high school diploma or equivalent.

WHERE WE SERVE

4,654
NEIGHBORS SERVED

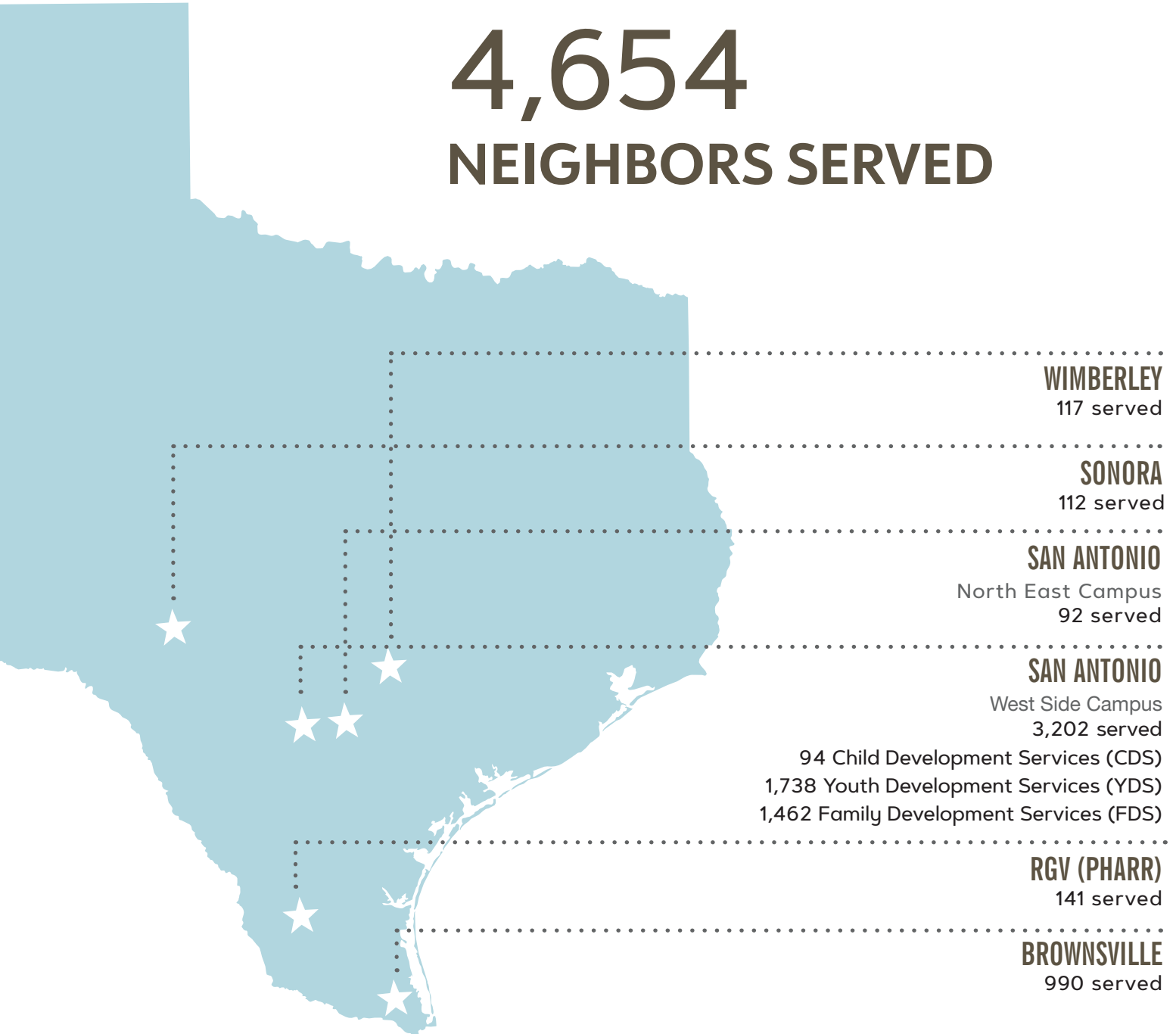

FINANCIAL SUPPORT

\$4.1M

TOTAL REVENUE RAISED

\$3.5M

SPENT ON PROGRAMS

\$508K

SPENT ON ADMIN

\$386K

SPENT ON FUNDRAISING

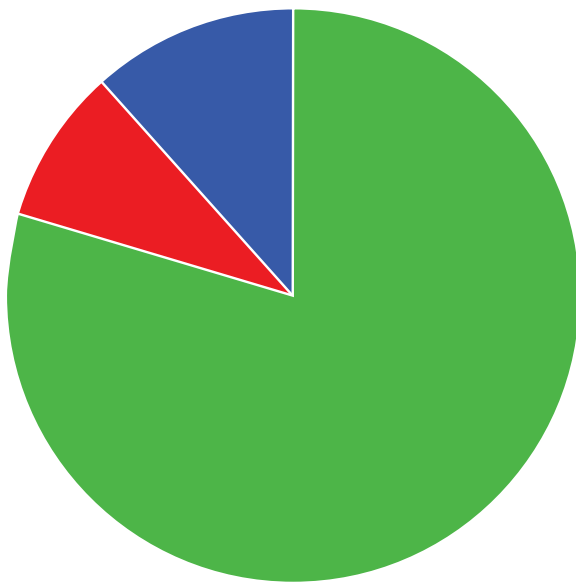

EXPENSES BY DEPARTMENT

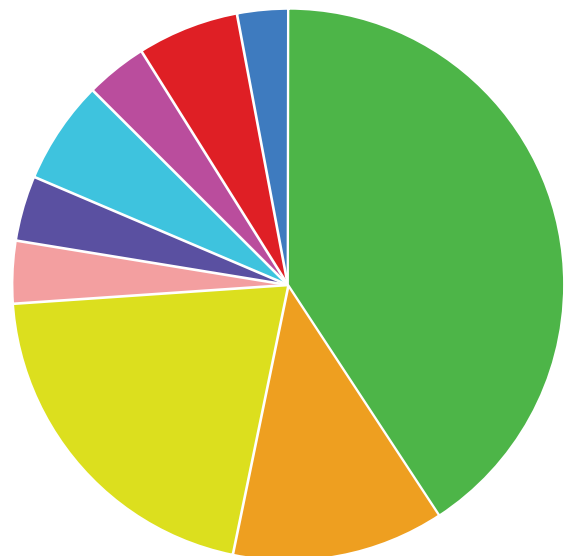
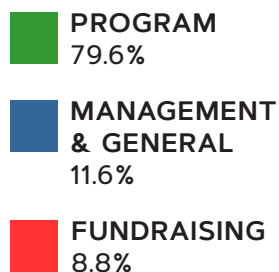

REVENUE SOURCES

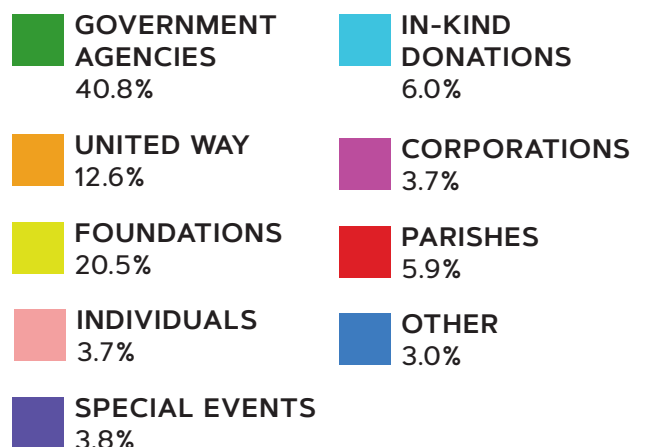

* Other includes: Preschool Program Revenue

SERVING OUR CHILDREN: CHILD DEVELOPMENT SERVICES OUTCOMES

The goal of Child Development Services is to instill a foundation for lifelong learning and personal success by providing a safe and nurturing environment that fosters individual growth and development so children enter kindergarten ready to learn.

EARLY HEAD START



75%
of children assessed
achieved positive
improvement in skills**

PRESCHOOL



PARENTS AS TEACHERS

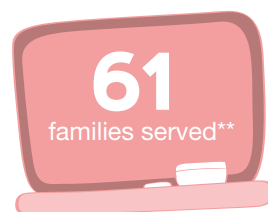

78%
of children attended
recommended well-child
visits on time

** Combined
outcome with Early
Head Start



CDS SUCCESS STORY — YESENIA'S STORY

"My name is Yesenia Martinez, and I have three boys - Ray, Matthew, and Junior - who all have attended the Afterschool and Camp Good Sam programs. We have been coming to Good Sam for the last two years, starting off with Matthew attending daycare and then with me being enrolled in the Parents as Teachers (PAT) program. I like coming to Good Sam because I always feel welcome here. I always feel at home and know that my kids are safe. The Center is the heart of the barrio, and we are always treated like family.

The PAT program has helped me as a single mom to grow as a parent. Angels like Ms. Nadia, Tansy, Bridgette and Patsy were like a survival guide for me and were there for me in my struggles being a single mother. They were there for me when I was struggling with depression and trauma from an abusive relationship. They made me aware of resources like the Bridge program and taught me to forgive my past and to go forward with the future to work hard and provide for my kids. I feel strong and independent, and I learned first how to love God, and then how to love myself and others. I've started three businesses, and I know that right now I'm unbreakable. My strength is knowing that my kids are proud of me and that I'm going to give them a better future. I will never forget the people at Good Sam who have been there for me in my struggle, and have always been there to cheer me on and make me feel that I'll be okay. I tell all my friends to go to Good Sam because here you're family. You're at home here."

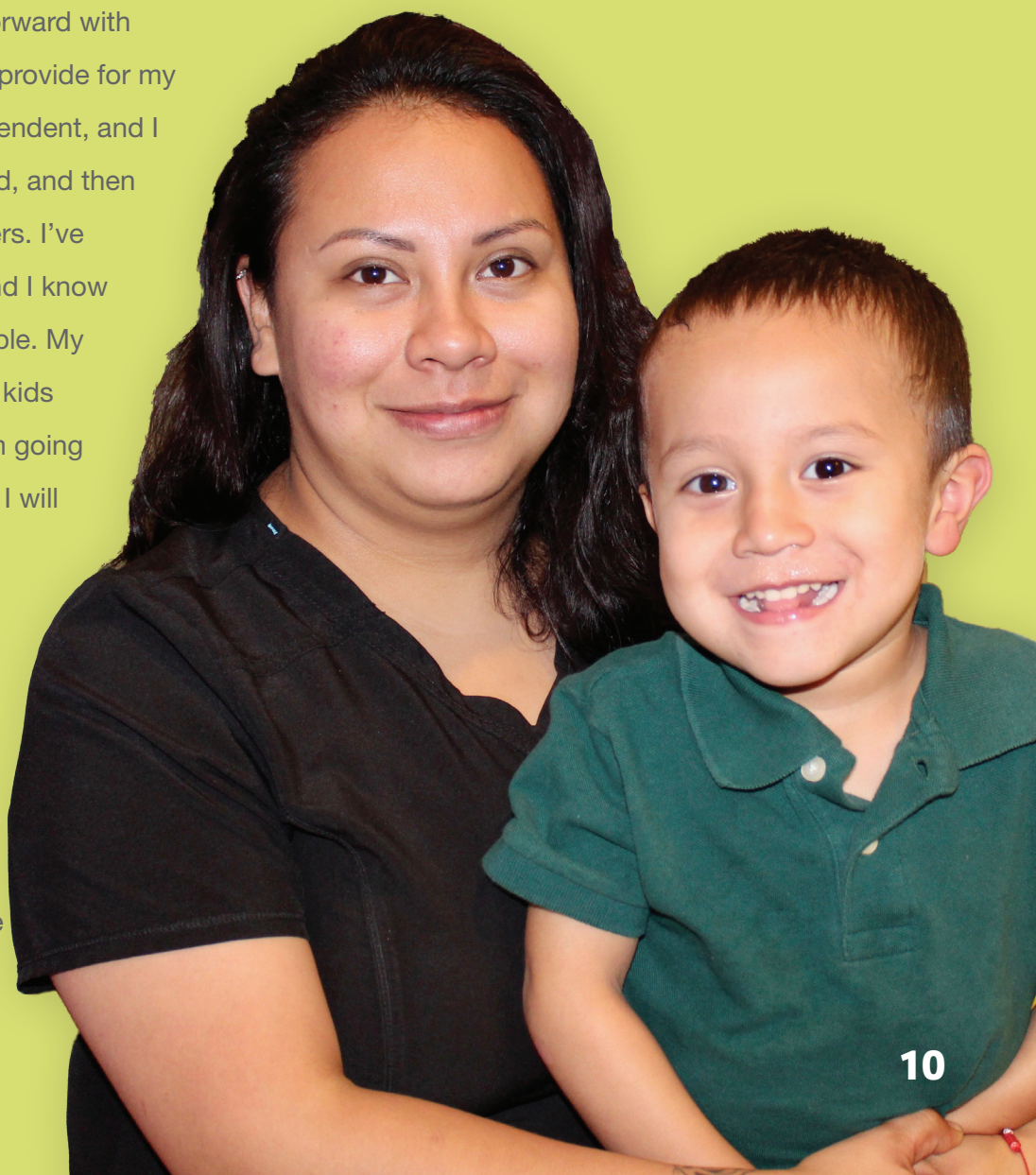



The goal of YDS is to help youth acquire the life and academic skills necessary for personal success by providing positive adult role models and opportunities to cultivate personal strengths that translate into constructive, lasting skills and experiences.

Only 2 out of 5 high school graduates enroll in a Texas institution of higher education the fall after high school graduation.

SERVING OUR CHILDREN: YOUTH DEVELOPMENT SERVICES OUTCOMES

AFTERSCHOOL

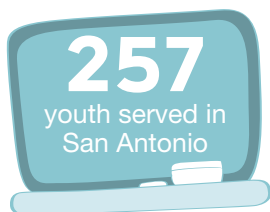

72%

of youth participating in STEM
projects expressed an increased
interest in STEM careers



ASSET BUILDING FOR CLIENTS (ABC)



youth served in
Brownsville and
San Antonio

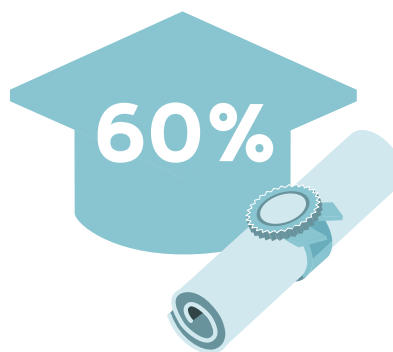

of ambassadors
remained enrolled
in college



11,482

hours of
service completed

SERVING OUR FUTURE: YOUTH DEVELOPMENT SERVICES OUTCOMES

CAMP GOOD SAM



youth served in San Antonio,
Brownsville, Sonora, RGV
and Wimberley

87%

of students thought
the program taught
them things they can
use at home or school



of students indicated
their desire to read increased

COLLEGE & CAREER READINESS



90%

of high-school seniors
participating in college and
career advising enrolled in
post-secondary education

OVER \$4 MILLION

awarded in scholarships
to high school graduates

TEXAS HILL COUNTRY CAMPS

229 youth served in San Antonio, Brownsville,
Sonora, RGV and Wimberley

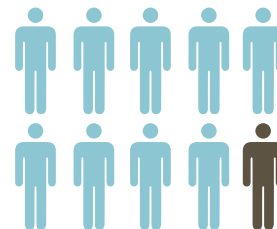

90%

gained an understanding
and appreciation
for nature



77%

indicated that camp
made them feel better
about themselves



YDS SUCCESS STORY — RAFA'S STORY

Rafael Murillo (Rafa) has been part of the Good Sam community for several years, having participated in Camp Good Sam and Afterschool programs. As a Lanier High School student, he joined Good Sam's College and Career (CCR) program during his freshman year and studied architecture and construction management while in school. He also joined mariachi and played the Vihuela, a 5-string Mexican instrument. He took a leave from the CCR program during his sophomore and junior years to work, until he was recruited by CCR Advisor Jacob Benn in his final year at Lanier. Rafa says, "The CCR program really helped in getting me ready for college, especially in filling out applications and financial aid."

Rafa graduated in 2019 and was awarded Good Sam's Bishop Jones Award. He was accepted with a full ride scholarship from Union College in New York, where he is currently studying mechanical engineering. His dream job is to become an inventor. He says what he misses about home is his family, the culture and food, but is excited about his studies at Union.

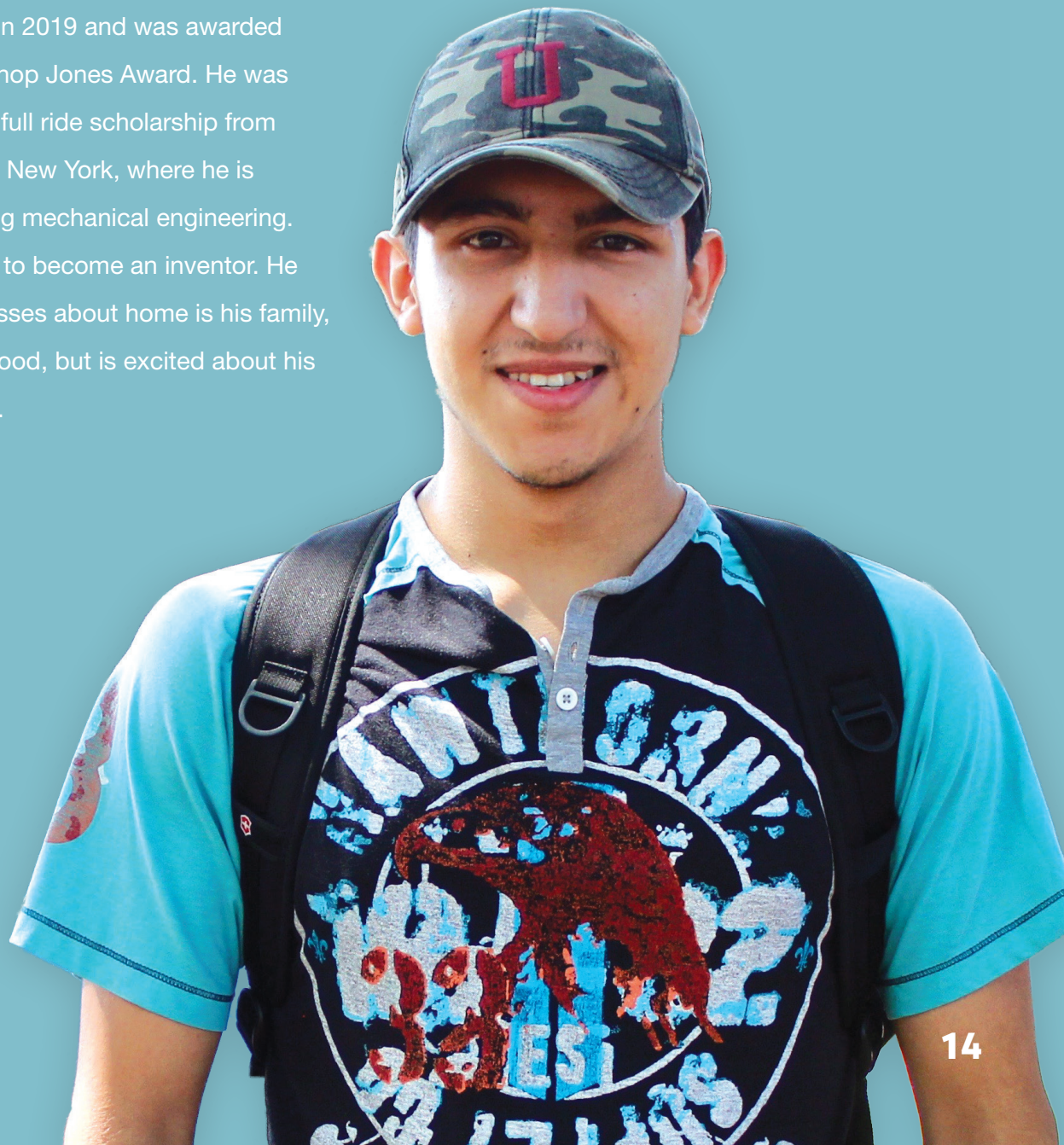

SERVING OUR SENIORS: SENIOR CENTER OUTCOMES

Good Sam's Senior Center program is the only nationally accredited senior center in South and Central Texas, and one of only five nationally accredited senior centers in the state. The Senior Center program provides seniors in the 78207 and surrounding zip codes with comprehensive services that support their overall health and wellness. Seniors participate in activities that reduce social isolation and increase physical mobility, and have access to routine wellness services. The program operates year-round, Monday through Friday, from 9:00 am to 2:00 pm, and is offered to participants at no cost.



140 SENIORS SERVED

The demographic most affected by poverty according to data obtained by the U.S. Administration on Aging (2018) are older Hispanic women, accounting for 39.5% of individuals experiencing poverty in Bexar County.

2018-2019 PROGRAM YEAR



29%
were male



71%
were female



are Hispanic/Latinx



living in households with
incomes at or below
federal poverty level

SENIOR CENTER SUCCESS STORY

CATALINA'S STORY

"I worked at Kelly Air Force Base for 25 years, first as a data transcriber and later as a computer operator, before the base closed. I was offered to transfer to Colorado but decided to retire and stay close to home near my daughters and grandkids. I first came to Good Sam in 2009 after I retired when I used to come to my grandson's meetings for the youth program. Jill Oettinger, the CEO at the time, told me I was eligible to join the Senior Center so that's when I joined. Before joining the senior program, I used to just sit at home. I was 59 at the time, and now I'm 68.

I like coming to Good Sam for all the new friends I've met since I came and all the new friends I continue to make. The Senior program has helped me grow and helped me maintain myself. I was diagnosed as bipolar, and all the counselors here have helped me and taken a lot off of my shoulders, especially talking to Liz and Ellie.

Before I came to Good Sam, I felt I could not do a lot of things but now I feel like I'm doing a lot of good things here. What keeps me going is the Center and my grandkids - I have eight total. I love sewing and have made aprons here for Christmas, but gardening is my baby right now. I love to work in the garden here at Good Sam and help the plants grow and keep the garden maintained. I want everyone who comes to Good Sam to see it and feel welcome here."



FIELD EDUCATION SERVICES



26

TOTAL INTERNS & WORK STUDY

11,012

INTERN HOURS SERVED

\$271,568

EQUIVALENT DOLLARS SAVED

5.29

EQUIVALENT FULL TIME EMPLOYEES

12

UNIVERSITY/ORGANIZATIONAL
PARTNERS

The Field Education program leverages partnerships with over 15 higher education partners to provide collegiate-level students opportunities to fulfill internship or work study placements. Students gain relevant professional experience in a collaborative environment at Good Sam.

Universities and Organizations Represented:

US Army, Baylor University
Our Lady of the Lake University
SA Works, Sewanee University
Texas A&M University
Texas A&M University San Antonio
Texas State University
University of Kentucky
University of Southern California
University of Texas at Arlington
University of Texas at San Antonio

VOLUNTEER SERVICES

Volunteers are a highly valuable extension of staff. Their donations of time and skills are crucial for the ongoing operation of Good Sam. By providing an opportunity to bridge people's personal passions and the mission of the agency, we create ambassadors and awareness of the work we do.

588

TOTAL VOLUNTEERS

15

TOTAL GROUPS

3,590

VOLUNTEER HOURS SERVED

\$88,537.54

EQUIVALENT DOLLARS SAVED

84

MENTORS

15,631

LIFETIME VOLUNTEER HOURS SERVED

80%

RETAINED VOLUNTEERS

8

EQUIVALENT FULL TIME EMPLOYEES

GOOD SAMARITAN SOCIETY

The Good Samaritan Society recognizes historical and lifetime “Champion” donors who have reached milestones in their giving.

CHAMPION OF THE COMMUNITY

Episcopal Diocese of West Texas

Goldsbury Foundation

Kronkosky Charitable Foundation

CHAMPION OF THE NEIGHBORHOOD

The Charity Ball Association of San Antonio

Elizabeth Huth Coates Charitable Foundation

H-E-B

The Harvey E. Najim Charitable Foundation

The Perry & Ruby Stevens Charitable Foundation

Rackspace Foundation

CHAMPION OF THE FAMILY

Baptist Health Foundation of San Antonio

The Burdine Johnson Foundation

Charles C. Butt

The Carl & Marie Jo Anderson Foundation

Children’s Shelter of San Antonio

Christ Episcopal Church

Circle Bar Foundation

Kirk A. Clark

The Collins Family

Lori & James L. Donnell

Rhew R. Dooley

Robert Easley

The Edouard Foundation, Inc.

Episcopal Church of the Good Shepherd

Ewing Halsell Foundation

Farm Bureau Bank

Faye L. & William L. Cowden Charitable Foundation

Flohr Family Foundation

Frost Bank

Gina & Thomas M. Fulkerson

G.A.C. Halff Foundation

Nancy & Gavin Gallagher

The Genevieve & Ward Orsinger Foundation

Greehey Family Foundation

Green Door Thrift Shop

H.E. Butt Family Foundation

Harry L. Willett Foundation

Linda & Herbert W. Hill

The John & Mildred Cauthorn Charitable Trust

Robert Kelso

Michelle Krupa

Labatt Food Service

Loring Cook Foundation

Marcia & Otto Koehler Foundation

Mays Family Foundation

The Meadows Foundation, Inc.

Methodist Healthcare Ministries

Myra Stafford Pryor Charitable Trust

The Nancy Smith Hurd Foundation

The Parker Foundation, Inc.

Pharaoh C. Thompson Foundation

Robert J. & Helen C. Kleberg, Jr. Foundation

Saint Susie Charitable Foundation

San Angelo Area Foundation

San Antonio Area Foundation

Semmes Foundation, Inc.

Seraph Foundation, Inc.

Shield-Ayres Foundation

Spurs Give

St. John’s Episcopal Church - Sonora

St. Luke’s Lutheran Health Ministries, Inc.

St. Mark’s Episcopal Church

St. Stephen’s Episcopal Church

Elsie G. Steg

Texas Cavaliers Charitable Foundation

United Way of San Antonio & Bexar County

The USAA Foundation

Valero Energy Foundation

The Valley Baptist Legacy Foundation

Rev. Cliff S. & Elizabeth Waller

The Will Smith Foundation

Anne & Robert L. Wright

Mollie & H. B. Zachry

The Zachry Foundation

ANNUAL GIVING CIRCLES

The circles of giving represent donors for the 2018 - 2019 fiscal year.

CIRCLE OF EMPOWERMENT

Ace Hardware
All American Classics, Inc
Amigos de Jesus Ministry
Apache Corporation
Broadway Bank
The Carl C. & Marie Jo Anderson Foundation
Cavender Auto Family
Cavender Toyota
The Charity Ball Association
of San Antonio
Circle Bar Foundation
Crisis Bread Basket
Dibrell (Volney E.) Charitable Trust
Lori & James L. Donnell
The Dooley Family Foundation
The Edouard Foundation, Inc.
Ensign US Southern Drilling LLC
The Episcopal Church of the Messiah
Episcopal Diocese of West Texas
Farm Bureau Bank
Faye L. & William L. Cowden
Charitable Foundation
John W. Feik

Feik Family Foundation
Flohr Family Foundation
Gina & Thomas M. Fulkerson
Nancy & Gavin Gallagher
Genevieve & Ward Orsinger Foundation
Ghost Town Survivors
Greehey Family Foundation
H. B. Zachry
H-E-B
The Harvey E. Najim Charitable Foundation
The John & Mildred Cauthorn
Charitable Trust
Kronkosky Charitable Foundation
Mays Family Foundation
McCrea Foundation
Methodist Children's Hospital
Myra Stafford Pryor Charitable Trust
National Oilwell Varco, L.P.
Camilla Parker
Patterson-UTI Drilling Company LLC
The Perry & Ruby Stevens Charitable
Foundation
Pioneer Energy Services

Precision Drilling Corporation
Rackspace Foundation
Saint Susie Charitable Foundation
San Angelo Area Foundation
San Antonio Area Foundation
Silver Eagle Distributors
SM Energy
St. David's Episcopal Church
St. John's Episcopal Church - Sonora
St. Mark's Episcopal Church
St. Stephen's Episcopal Church
Texas Capital Bank
Texas Cavaliers Charitable Foundation
Valero Energy Foundation
The Valley Baptist Legacy Foundation
Rev. Cliff S. & Elizabeth Waller
Walthall Charity Fund
Anne & Robert L. Wright
Zachry Foundation

CIRCLE OF PURPOSE

Alfred S. Gage Foundation
Basic Energy Services
Christ Episcopal Church
Christus Health
Kirk A. Clark
First Unitarian Universalist Church
Frost Bank
Green Door Thrift Shop

Jefferson State Bank
John L. Santikos Charitable Foundation
Labatt Food Service
Marsh Wortham
Vicki McLaughlin
Max Navarro
NuStar Foundation
Seniors of Good Sam

Paul H. Smith
Charles E. Thompson
Lorrie & Arthur G. Uhl
Vara Chevrolet
Jack K. Walters
Wimberley Lions Club
Allison & Joshua M. Zeller

CIRCLE OF OPPORTUNITY

The Adam Family Memorial Fund
Virginia S. Alexander
Kelly M. & Ryan Anderson
Bank of America
Bank of San Antonio
Beere Family Charitable Gift Fund
Kristen Bell
Kim Biffle
Judy Bland
Karen E. Bonney
Iva Timmerman & Hector “Pro” Caldera
Judy G. Cavender
Rev. Mike D. & Paula Chalk
Noel Chapa
Continental Cafe & Event Center
Ana M. Garza Cortez
Sarah Cowen
Cypress Creek Church
Kate C. Dawson
Laura Dawson
Sue Dobie
Diane & Tom Earle
Robert Eastlake
Episcopal Church of the Holy Spirit

Kelly W. Estes
Nathan Estes
Executive Women International
Expedia
Patricia Fletcher
Four Seasons OB/GYN
Judith & Bernie Frey
G&S Specialties, LLC
Victoria Goebel
Dr. Brooks & Chris Hagee
Delaina D. Harrison
Jennie Hart
Jaimie L. Hayne
Anthony Herrera
Carey Hildebrand
Marianne & Will Hileman
Eric Holloway
John Holmes
Gerry Ingham
Earl J. Johnson
Nicole & Michael Johnson
Klinck Foundation
Brittany Kothmann
Connor Kothmann

Janie W. Kothmann
Mason Kothmann
Neel Lane
The Larry & Pat McNeil Foundation
The Leaning Pear
Stacy Locke
Peter F. Maddox
Dr. Michael R. & Doreen Magoon
Marietta K. Randall Foundation Trust
McGuire Family Foundation
John T. McGuire
Mary McNelis
Nelly Mendoza
Austin Moore
Lillian S. Morris
Edgar C. Morrison
Caroline & Curt Mowen
Cindy & Bill W. Neely
Northwest Hills United Methodist Church
Nancy Lynn H. O’Brien
Whitney Ormond
Pape-Dawson Engineers
Suzanne Poynter
R & T Robertson Foundation

CIRCLE OF OPPORTUNITY

Kate Ralls
Elizabeth & Brandon Raney
Rt. Rev. David & Paula Reed
Paul Reyes
Courtney Ringelstein
Rotary Club of Wimberley
San Antonio Housing Authority
San Antonio Junior Forum
Sara Walker Private Events
Paz Schroeder
Dodie Juarez Scott

Pam & Charles Sehlke
SERVPRO of Northwest San Antonio
Sonora Bank
South Texas Electric Cooperative
St. Francis By The Lake Episcopal Church
St. Francis Episcopal Church
St. Peter's Episcopal Church- ECW
Rep. Joe Straus
Texas Medical Legal Consultants
Charles E. Thompson
Mark Trexler

United Way of Metropolitan Dallas
USAA
Vanguard Charitable
Jill H. Vassar
George Vaughan
Betty Venson
Cara Wernli
Dr. Donald & Nancy West
John Whitehurst
Craig S. Wilson
Wimberley Community Civic Club

CIRCLE OF CARING

Trudie S. Abbott
Larue B. Acosta
James Agtuca
Mallory B. Ahl
Serena Aldrich
Lorena Alvarez
Rebecca V. Alvarez
Andeavor
Brandy Anderson
Anonymous
Deanne Armstrong
Kathy J. Armstrong
Arnel Arquisola
Pam & Robert Arredondo
Jerry W. Ash
The Associated General Contractors of
America - SA Chapter

Gil Avery
Cristal Aviles
Suzy Bacon
Robert Bain
Sue Bain
Brett H. Balthrope
Bar Du Mon Ami
Stephanie Barrera
Barrio Girls
Alison C. Barrow
Emily Bates
John E. Bel
Marion Bell
Sandra K. Bell
Walter E. Belt
Alison Bergin
Charles H. Berry

Amanda Bezner
Barbara Bieberbach
Paige & Patrick Bitter
Jeanne Blackburn
David Blegen
Jamie Bloodswort
Bette Boyd
Michael Boyle
C. Jill Boyter
Jacques Braha
Jim L. Branto
Meredith Brewer
Michael Brooks
Kim A. Brown
Len Brown
Craig Browning
Tom C. Bruns

CIRCLE OF CARING

Hutch Bryan

Bob T. Buchanan

Mills Buchek

Virgil Burge

Heather Bush

Richard V. Butler

Stella Caballero

Jeanne Cabler

Charlotte Carlson

Joyce Carothers

Thomas H. Carskadden

Charlotte Carter

Sandra Casey-Martus

Katherine Casey

Kelly Cavender

Charming Charlie

Mary J. Cho

Shelly Christenson

Marshall T. Clegg

Maurleen M. Cobb

Winifred Cocke

Colglazier Properties, Inc

Jenniann Colon

Jesus Compean

Sydney Condi

Grace Cook

Bob Corvo

Melinda E. Crain

Sue & Steve Dammann

Anne Davidson

Laura Davis

Joseph Dawson

Mary Lou De Hoyos

Norma Del Toro

Henry Delgado

Tyane Dietz

Edmund L. Dohoney

Diana Dominguez

Frannie Douglass

Thomas Duesing

Laura Duff

Nancy Dyer

Jane A. & Dick Dziezyk

Ann Dzuik

Elizabeth Eades

Byron Eckols

ecoRise Youth Innovations

Terri S. & Steve E. Edlund

Elizabeth A. Engelke

Enterprise Holdings

Amaris Estep

Lynnanne M. Eurton

Rosa & Jonathan Evans

Jane Everhart

Ralph E. Falkenberg

Daniel Farris

Jacob Fiederer

Charles T. Field

Gerry Flota

Paul A. Foerster

James E. Folts

Michael Forrest

Kate Foster

Katie Fravell

John P. Friess

Susan Frost

Rodney Fuchs

Bonnie Fuller

Jessica Gaidusek

Adela B. Garcia

Sergio R. Garcia

Cindy Garza

Jesus Jr. Garza

Bonnie Giddens

Michael Gish

Patty Gonzales

Sam Gonzales

Mercedes Gonzalez

William Goodman

Jeffrey Gough

Ann C. Guerrero

Arthur C. Hadley

Hilary Hamilton

Hall Hammond

Gary S. Hardgrave

Carrye E. Harris-Franzel

Heather K. Harriss

D. Lane Hartsock

George W. Hausler

Walter C. Hayne

CIRCLE OF CARING

HCA Foundation

Rosa Hernandez

Jill Herrera

Carol Hester

Leila Hileman

Kay Lynn Hill

Danielle Hoard

Laura S. Hobbs

Charles R. Hollimon

Katherine W. Hollimon

Jenny Holshouser

Brooke Horn

Lou C. Houck

Jeanine Hrncir

Lisa Huff-Gilliand

IBC Bank Rio Grande Valley

Lennie Irvin

Audrey Jackson

Roberta & Dod James

Nancy Jenkins

Mac M. Jernigan

Cassandra Jimenez

John M. Johnson

Carrie Johnston

Emily Jones

Patricia J. Jordt

Fabiola Kaase

Sarah C. Kates

Keith M. Orme Charitable Foundation, Inc

Claudell Kercheville

Marisa E. Ketchum

Roberta Kidder

Leigh A. King

Mary Jane Kleen

Gary L. Koehl

Virginia S. Koehl

Cally Kothmann

Steve Krasoff

Terry L. Kyle

Barbara Kyse

La Villita Cafe

Amanda & Mark Leinenbach

Rachel Leinenbach

Sarah Joe R. LeMessurier

Tanya Lerma

Stephen R. Lindemood

Traci Linker

Sergio A. Loera

Katie Loftin

Ashley Longoria

Elizabeth Marceau

Christopher Marco

Catherine de Marigny

Catherine Markoff

Chris Martin

Evie M. Martin

Bill L. Matthews

Pamela G. Matthews

Amy L. Maverick

Traci Maxwell

Mark P. Mays

Kendall Mazurek

Marquel McCabe

Colin McFerrin

Annabelle McGee

Davi McKinnie

Cynthia McMurray

Emily McMurray

Claire Cavender McNab

Kathy McNeill

Melissa Melendrez

Edward B. Jr. Mewborne

Karen, Donnie, & Cade Michael

Kay Mijangos

Lisa Moffett

Marnie Moore

Polly Moore

Elizabeth B. Morris

Mary Beth & Matthew E. Mosbacker

Marilou Moursund

Cameron Munk

Albert C. Munn

Brenda Munoz

Greg Murray

Kirk Murrell

Phillip Muth

Alma Navarro

CIRCLE OF CARING

Elizabeth Neally

Leroy Nellis

Jennifer & Jay Newman

Courtney O'Daniel

Larry O'Neill

Brenda Ohrmundt

Maria A. Ojeda

Mindy S. Olivares

Agustina Olvera

Paul Oroian

Julene K. Otto

Judith Paddock

Charles Pajestka

Nishal Patel

Ann & Kenneth E. Patla

Paul Patla

Debbie Perrin

Charlotte E. Phillips

Amy D. & David A. Phipps

Mark Piedfort

LouAnn Presas

Melissa Priest

Rafter W.

Callie Ramirez

Bal Reddy

Eric Reel

Kacey B. Register

Isavel Reyna

Samantha V. Rodriguez

Amber A. Rudolph

Lorin L. Runnels

Heather Ryniker

Sam Houston Veterans of Foreign Wars
(VFW) Post 76

Sabrina San Miguel

Joanne Sanche

Elissa Sangster

Jenna Saucedo-Herrera

Mary K. & Henry Sauer

Rachel Schindel

Helen & Garry Schnelzer

Ann Schroeder

Jennie D. Schwab

Frank J. Schweers

Marion Sehlke

Erin Seki

Alberto C. Serrano

Nita Sheeley

The Shoe Club, LLC

Courtney C. Smith

Kati B. Smith

Madison A. Smith

Stephen H. Smith

Carey Soderstrom

Sally Sohn

Krystal Solis

Sydni Sonnier

Sanjay Srinivasa

St. Ann's Catholic Church

Charlene Staha

Jan Sullivan

Franklin G. Sutter

Patrick H. Swearingen

Lynn S. Thompson

Susan S. Thompson

Latrice Threatt

Jimmie V. Thurmond III

Brian D. Tinsley

Efrain Torres

Brianna Train

Patricia A. Trenton

Brian Tulga

Lauren Turley

Alyssa Turrieta

Lisa G. Uhl

UTSA Social Work Council

Kathy Van Deventer

Jackie Vandewalle

Juliet & Damon M. Vanzandt

John Vaughn

Monica Vela

Phyllis Viola

Laura H. Volluz

John R. Wade

Steven Wagner

Angela Wahl

Jennifer Waida

CIRCLE OF CARING

Sharon Waite

Bethany Walker

Mary Koch Walling

Aimee Welch

Barbara & Paul Wenger

Margaret White

Jason Whitney

Corey Wildman

Joyce Wilkinson

Meaghan C. Williams

Tracy Williams

Mary Jane Williamson

Jimmy Wilson

Lucy Wilson

Wimberley Dyslexia & Learning Center

Wimberley United Methodist Church

Wimberley United Methodist Women - Ruth Circle

David Winters

Cynthia L. Wolf

Edie L. Wright

Kresta Wright

Fairlee Yelton

Chica F. Younger

Justin Zipser

EMPLOYEE GIVING SOCIETY

Alejandra Arquisola

William Bailey

Jennifer Cook

Rebecca Earle

Rosa Evans

Nadia Garza

Megan Head

Jamie Herrmann

Cynthia Jasso

Vanessa Lopez

Victoria Morales

Patrice Owens

Alexis Perez

Bianca Perez-Hernandez

Michelle Reel

Simon Salas

Ellie Saucedo

Marbella Shaw

TRIBUTES

In Memory of Ms. Jane Cozad

In Honor of Marilyn Newman

In Memory of Mrs. Mary Presas

In Memory of The Honorable & Mrs. Pat Priest

In Memory of Mr. & Mrs. Jose D. Ojeda

In Honor of Simon Salas

In Honor of Ellen Zimmerman

IN-KIND SUPPORTERS

Mallory B. Ahl

Anonymous

Barrio Girls

William Bailey

Bird Bakery, LLC

Michael Brooks

Hector “Pro” Caldera

Capital Group Co. Charitable Foundation

CDK Tae Kwon-Do

Christ Episcopal Church

Shelly Christenson

Church of Resurrection Daughters of the King

Sandra Diaz

Tyane Dietz

E-Z Bel Construction, LLC

Episcopal Church of Reconciliation

Episcopal Church of the Holy Spirit

The Episcopal Church of the Messiah

Episcopal Diocese of West Texas

Rafael S. Espinose

Rosa & Jonathan Evans

Farm Bureau Bank

Frost Bank

Good Shepherd Episcopal Church

Junior League of San Antonio

Sarah Cozad Kates

Myrna Martinez

Yolanda & Felix Montanez

Jennifer Newman

Maria A. Ojeda

Paloma Blanca Mexican Cuisine

Debbie Perrin

Kendra Scott

LouAnn Presas

Margarita D. Ramirez

The Rev. Michael D. & Paula Chalk

Rosa N. Rivera & Dwight Brownlee

Mary Ruppel

San Antonio Food Bank

San Antonio Missions Baseball Club

Kelly Satel

Amy Shirlberg

Southwest Airlines

St. Andrew’s Episcopal Church

St. David’s Episcopal Church

St. Luke’s Episcopal Church

St. Mark’s Episcopal Church

St. Stephen’s Episcopal Church

Charlene Staha

Brian D. Tinsley

TMI - The Episcopal School of Texas

Jill H. Vassar

Whataburger

Joyce Wilkinson

Young Men’s Service League, Alamo Chapter



TO CONTINUE **EMPOWERING**
YOUR NEIGHBORS

Visit donate.goodsamtx.org or contact
Will Bailey at william.bailey@goodsamtx.org.



1600 Saltillo
San Antonio, Texas 78207
(210) 434-5531

    @GoodSamTX



CITY OF SAN ANTONIO
DEPARTMENT OF HUMAN SERVICES